

PREPARED FOR:  
STACEY SCHULTZ  
KEEFE REAL ESTATE, INC.  
LAKE GENEVA OFFICE

## PLAT OF SURVEY

-OF-

LOT 2 IN BLOCK 3 OF LAKEWOOD TRAILS SUBDIVISION, A SUBDIVISION  
LOCATED IN THE NORTHEAST 1/4 AND THE NORTHWEST 1/4 OF THE  
NORTHWEST 1/4 OF SECTION 1, TOWN 1 NORTH, RANGE 16 EAST OF  
THE FOURTH PRINCIPAL MERIDIAN, ALL LYING AND BEING IN THE  
VILLAGE OF WILLIAMS BAY, COUNTY OF WALWORTH, STATE OF WISCONSIN.

PATHFINDER SURVEYING, INC.  
(formerly)  
J.K. SURVEYING INC.  
N3705 WILLOWBEND LANE  
LAKE GENEVA, WI 53147  
(262) 248-3697

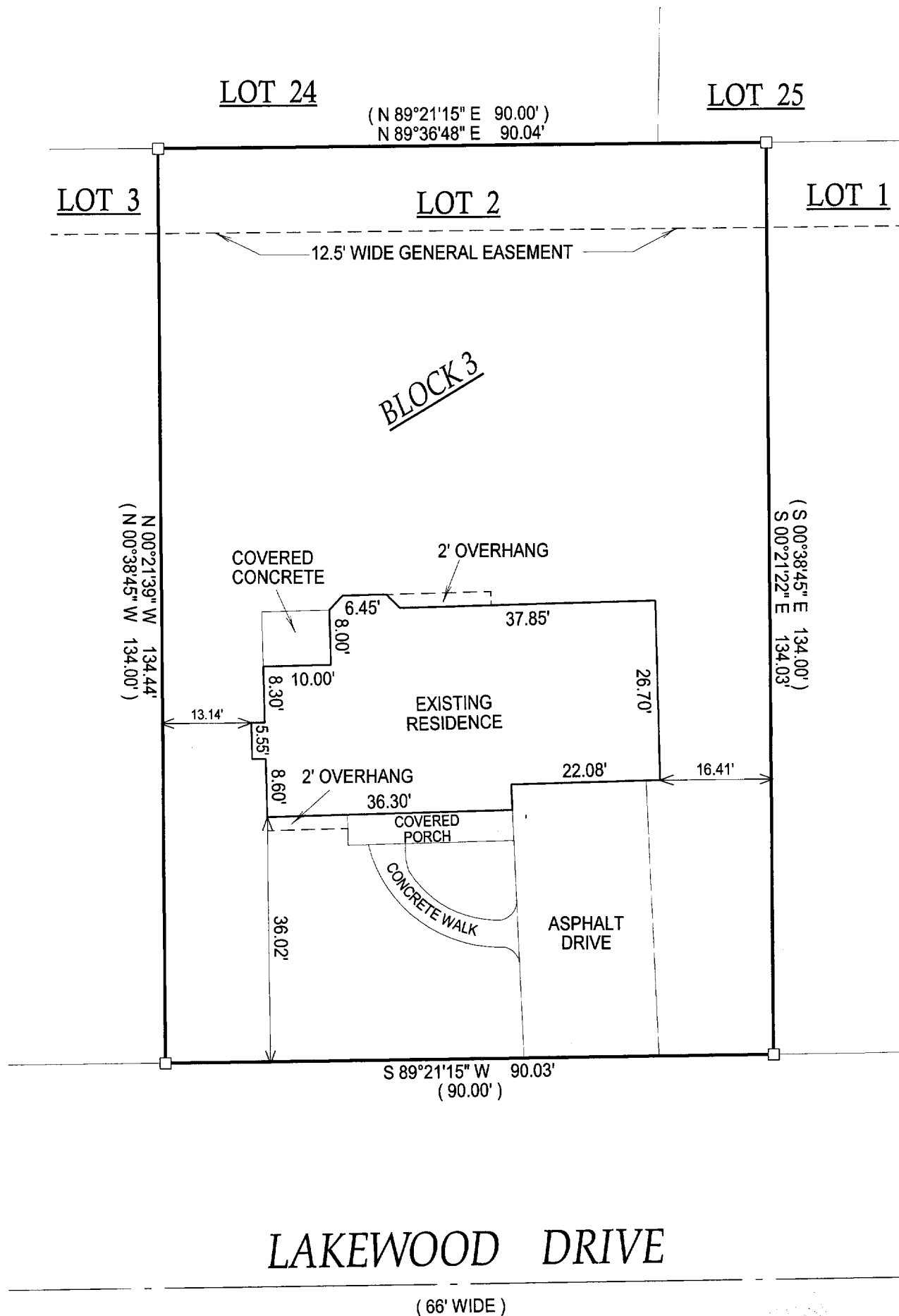

( ) = RECORDED AS

□ = FOUND IRON BAR

○ = FOUND IRON PIPE

● = SET IRON PIPE

■ = SET IRON BAR

SCALE: 1" = 20'

JOB #: 05-384

TAX ID #: WLAK 00033

NOTE: BASIS OF BEARING IS RECORD PLAT.

COMPARE LEGAL DESCRIPTION ABOVE AND DRAWING WITH DEED. FOR BUILDING RESTRICTIONS AND  
EASEMENTS NOT SHOWN, REFER TO DEED, ABSTRACT SOURCES AND LOCAL MUNICIPAL CODES. NOTIFY  
THE SURVEYOR IMMEDIATELY OF ANY DISCREPANCY.

"I hereby certify that the above described property was surveyed under my  
supervision and that the above map, to the best of my knowledge and  
belief, is a true representation thereof and shows the size and location of all  
visible structures, apparent easements and encroachments if any."  
This survey is made for the present owners of the property, and those who  
purchase, mortgage, or guarantee the title thereto, within one year from  
the date hereof.

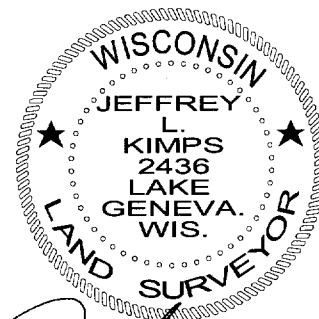

JEFFREY L. KIMPS S-2436  
Wisconsin Registered Land Surveyor  
(original if signed in red)

DATED THIS 4th DAY OF AUGUST, 2005.

011-1981